

For Sale

VENDOR FINANCING  
AVAILABLE!

14 ACRES IN MOUNTVIEW

31427 RR 42  
SUNDRE, ALBERTA

### HIGHLIGHTS

- 14 acres with a railway spur
- Cowboy Trail Farmers Market property
- Special use zoning as Business Agricultural Tourism
- 3 Phase power

### PROPERTY DESCRIPTION

<b>Price:</b>	\$3,999,888
<b>Lot Size:</b>	14 Acres
<b>Building Size:</b>	Building 1: 18,026 sf Building 2: 22,313 sf Building 3: 9,000 sf Building 4: 1,600 sf Building 5: 432 sf Building 6: 1,000 sf Total: 52,371 sf
<b>Power:</b>	3 Phase Power

### PROPERTY INFO



**Zoning**  
Agricultural



**Lot Size**  
14 Acres



**Legal**  
SW 26-31-4-5;  
Plan 0313328;  
Block 1 & 2

**HEAD OFFICE**  
Suite 300, 1324 – 11 Avenue SW  
Calgary, Alberta T3C 0M6  
**Toll Free** 1.800.750.6766  
[AvenueCommercial.com](http://AvenueCommercial.com)

**AVENUE** | Commercial  
Real Estate Solutions



# PHOTOS FARMERS MARKET

31427 RR 42, Sundre, Alberta







**HEAD OFFICE**

Suite 300, 1324 – 11 Avenue SW  
Calgary, Alberta T3C 0M6

**Main** 403.802.6766  
**Toll Free** 800.750.6766

### Building 1 (Market)

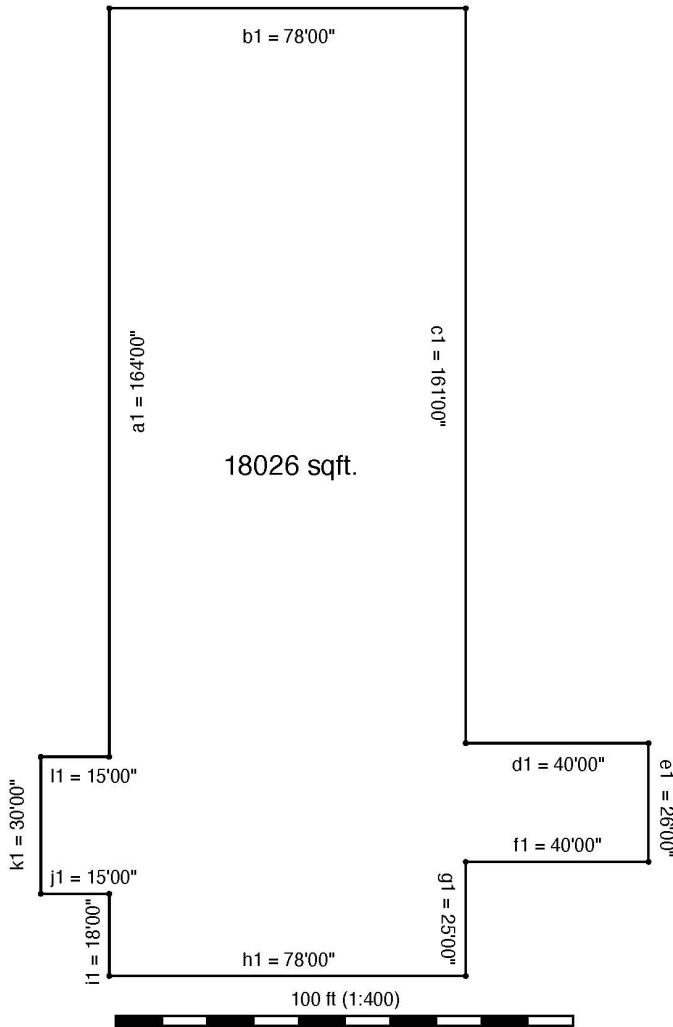

### Building 2 (Largest Structure)

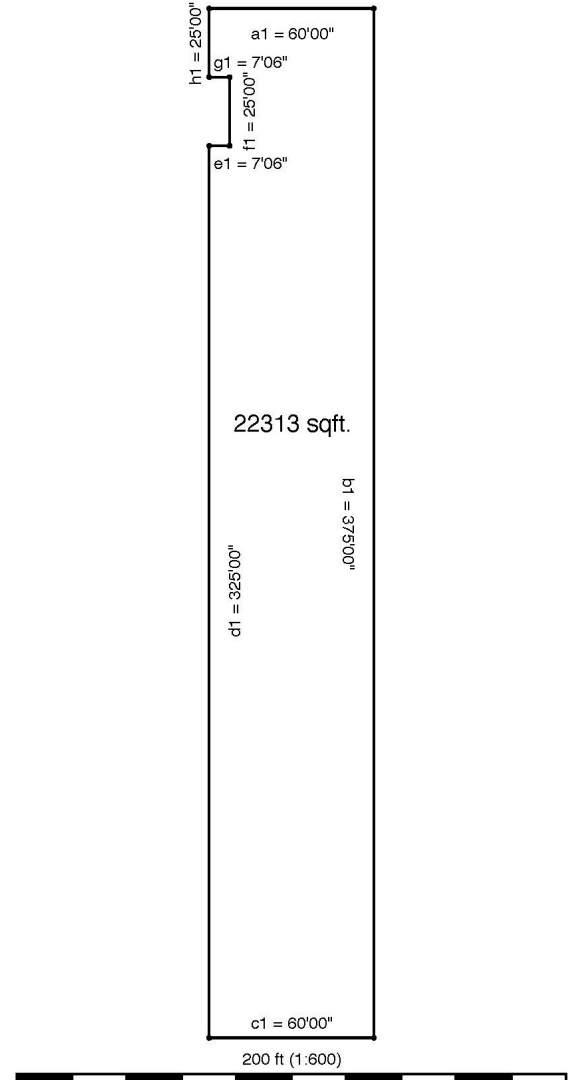

#### Main Level

Loading Dock	22'3" x 13'10"
Mech. Room	13'9" x 5'11"
Market (Heated)	99'0" x 78'0"
Market (Non-Heated)	111'0" x 78'0"
Annex (Heated)	40'0" x 26'0"

#### Other

<b>Mobile Bathroom 1</b>	
Washroom	4'4" x 4'7" 2P
Washroom	9'9" x 4'10" 3P
Mech. Room	4'9" x 4'6"
<b>Mobile Bathroom 2</b>	
Washroom	4'4" x 4'7" 2P
Washroom	9'9" x 4'10" 3P
Mech. Room	4'9" x 4'6"
Bay Door Height	16'0"

#### Main Level

North Shop	49'3" x 58'9"
Center Bay	73'10" x 58'9"
South Bay	249'0" x 58'9"

#### Other

All Bay Door Heights	14'6"
Cat Walk to Building 3	76'0" Long

#### HEAD OFFICE

**Building 3 (Smaller Structure)**

**Building 4 (Mechanical Shop)**

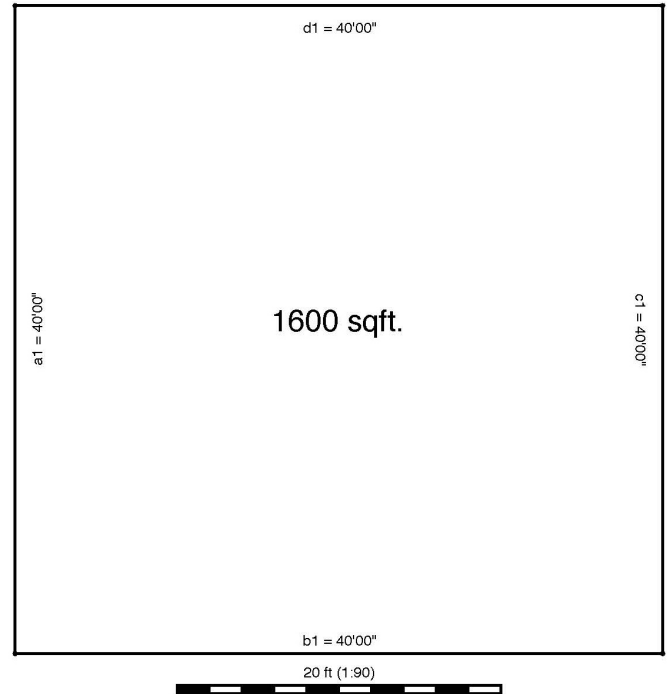
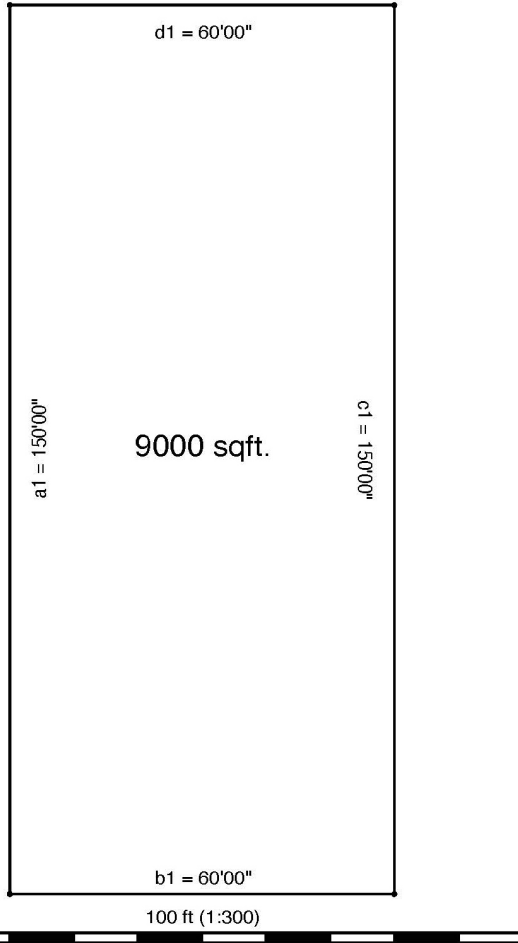

	Main Level		Other
Bay	148'6" x 58'6"	Bay Door Height	13'8"

	Main Level		Other
Front Bay	19'3" x 38'6"	Bay Door Height	17'8"
Back Bay	19'3" x 38'6"	Attached Shed	18'3" x 10'1"
Electrical Room	18'8" x 11'0"		

**Building 5 (Portable Office)**

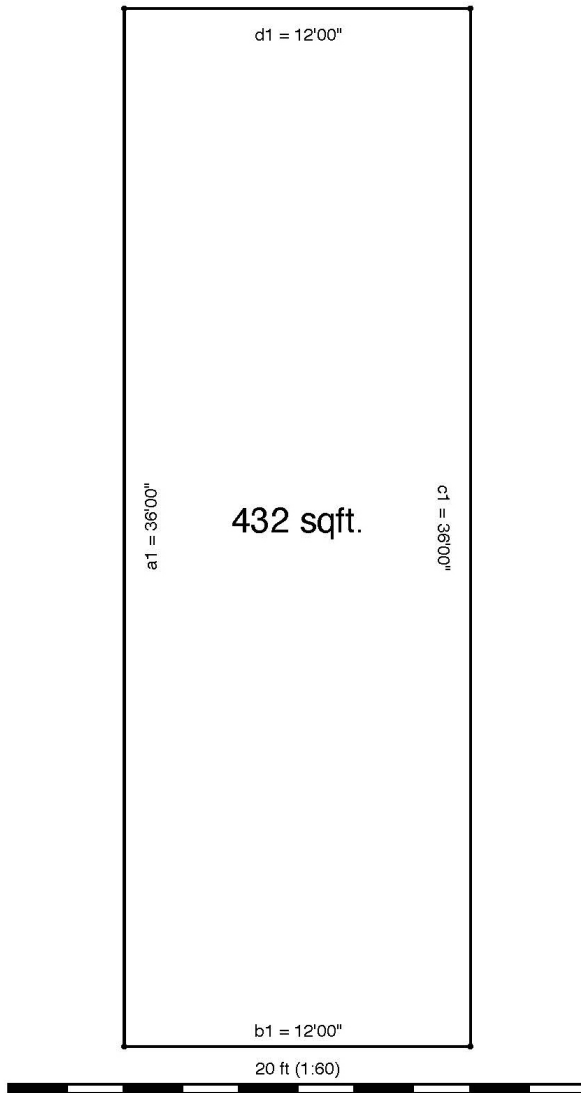

**Main Level**

Kitchen	11'0" x 14'9"
Bathroom	4'8" x 2'11" 1P
Room	11'0" x 14'10"
Bathroom	4'11" x 2'11" 2P

**Building 6 (Office Flex)**

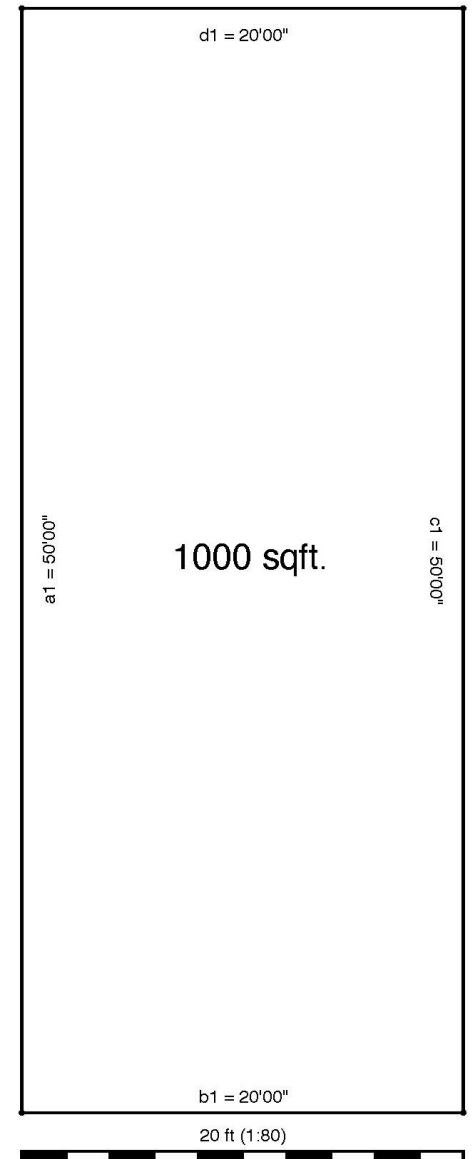

**Main Level**

Entrance	16'0" x 9'2"
Office	9'1" x 11'11"
Office	9'2" x 11'9"
Open Room	16'1" x 9'1"
Bathroom	5'0" x 5'0" 2P
Kitchen	6'9" x 13'3"
Dining	13'4" x 13'3"
Bathroom	7'11" x 5'2" 3P
Storage	6'7" x 5'0"

**Other**

Garden Shed	10'0" x 12'0"
-------------	---------------

# LOCATION

31427 RR 42, Sundre, Alberta

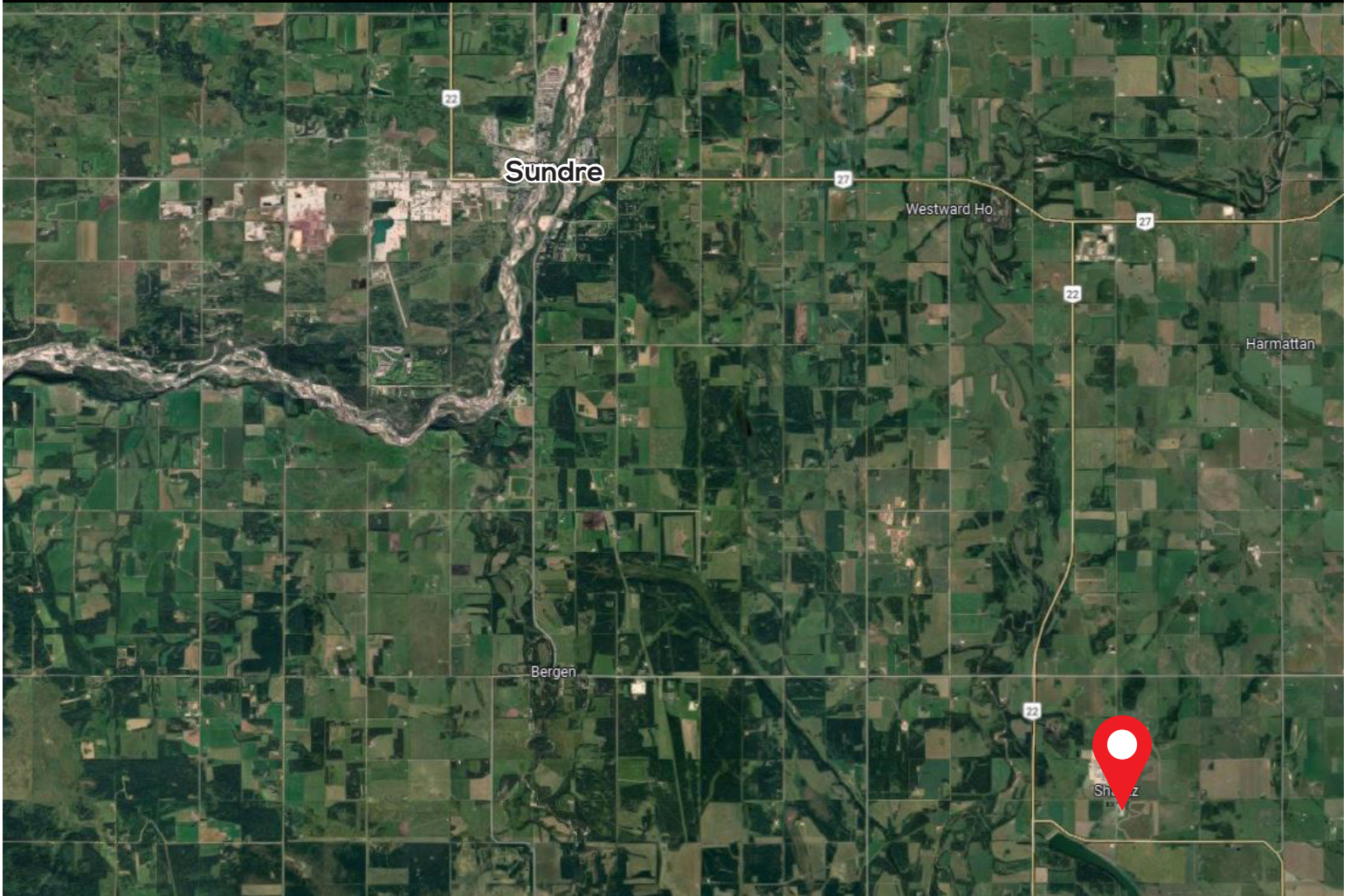

## CHOOSE YOUR AVENUE

Commercial / Residential / Financing / Property Management / Investments

**Lila Miller**

*Associate*

**403.667.5732**

lmiller@avenuecommercial.com

This brochure is intended for information purposes only and should not be relied upon for accurate factual information by the recipients hereof. The information contained herein is based on information which Avenue Commercial deems reliable. The information contained herein is subject to change without notice.



### HEAD OFFICE

Suite 300, 1324 – 11 Avenue SW  
Calgary, Alberta T3C 0M6

**Main** 403.802.6766

**Toll Free** 800.750.6766

[AvenueCommercial.com](http://AvenueCommercial.com)

